Reflections

1955

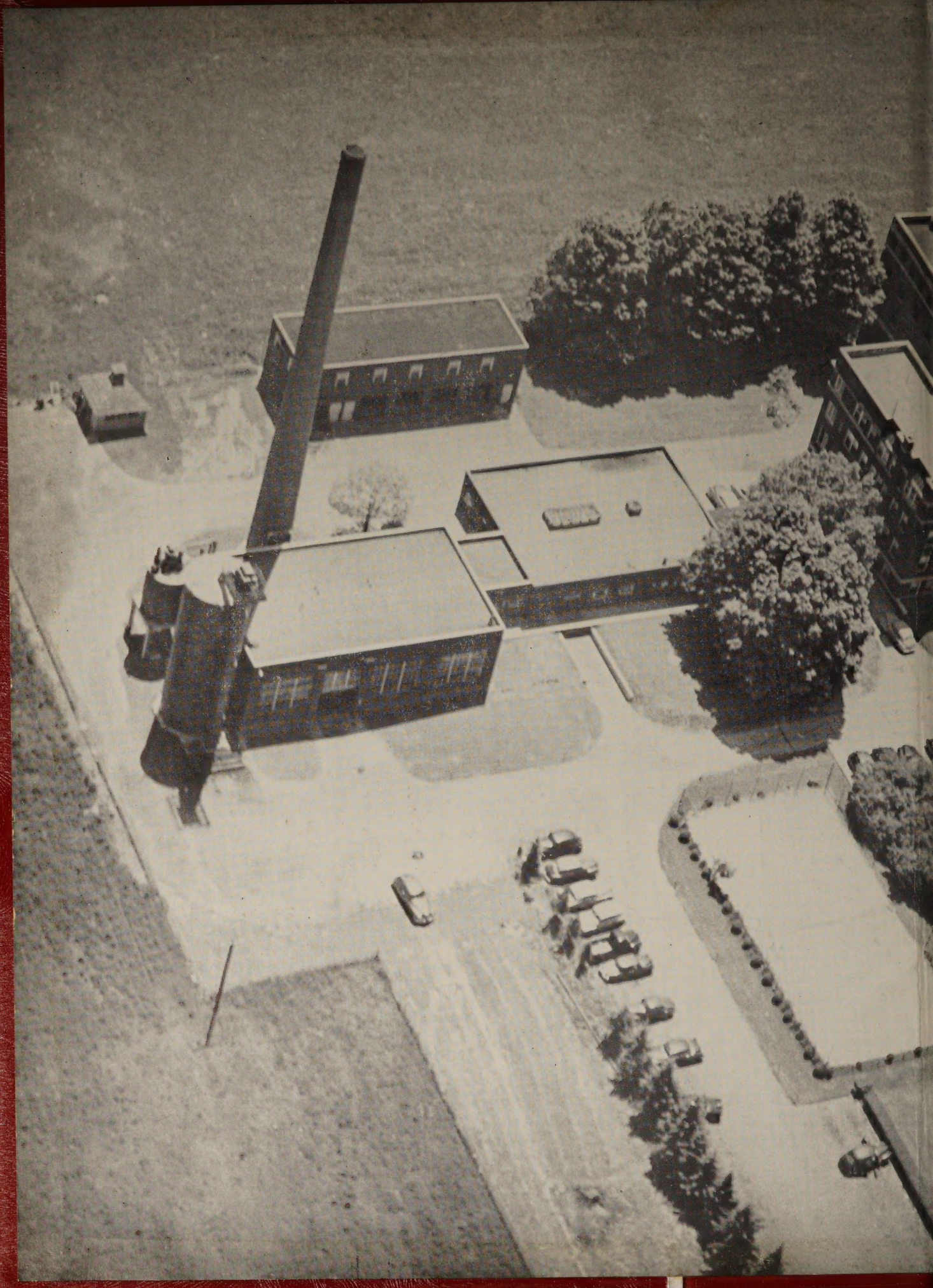

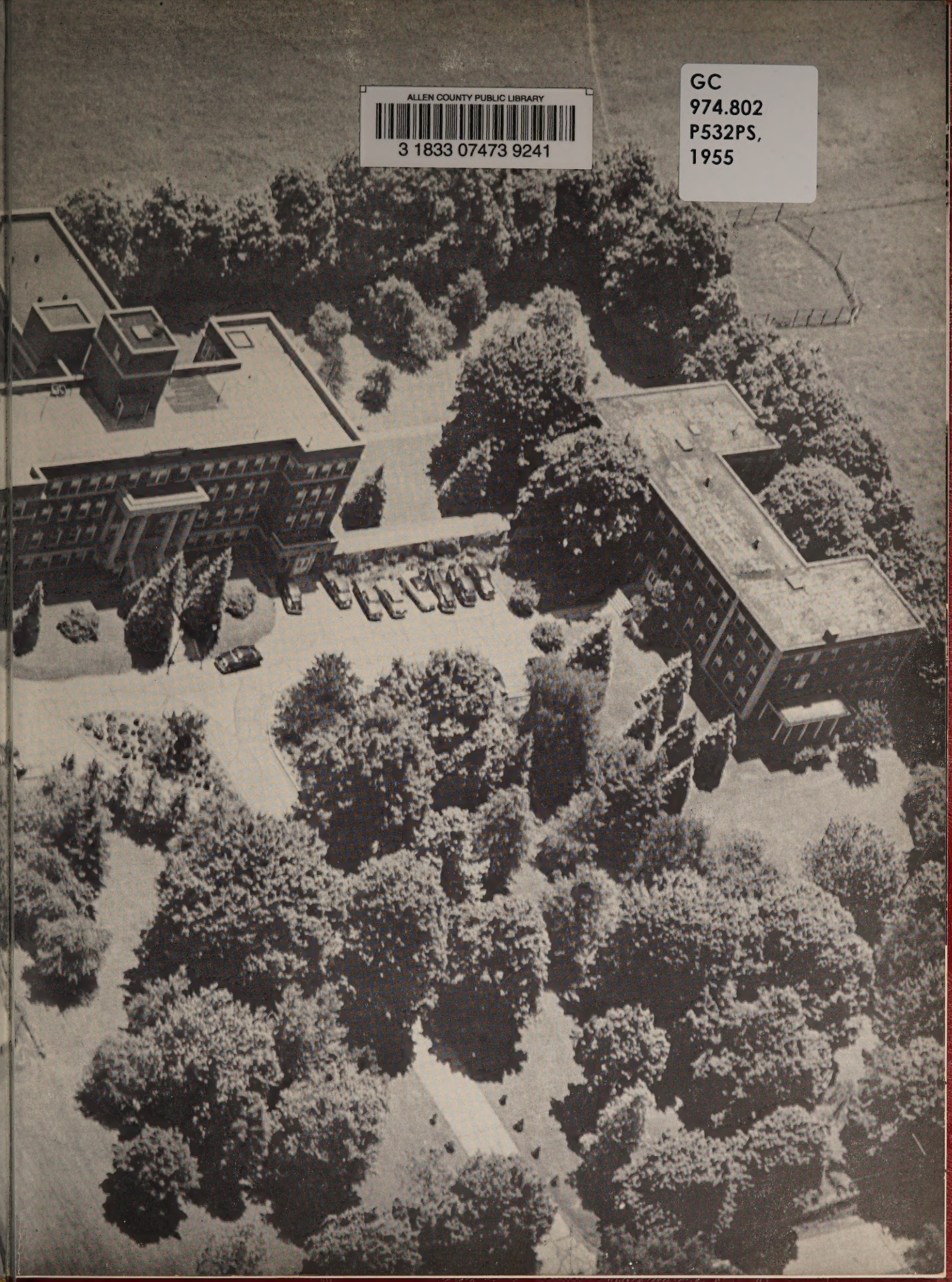

ALLEN COUNTY PUBLIC LIBRARY
3 1833 07473 9241

GC
974.802
P532PS,
1955

7MW
15.00

The Class Of 1955

Presents....

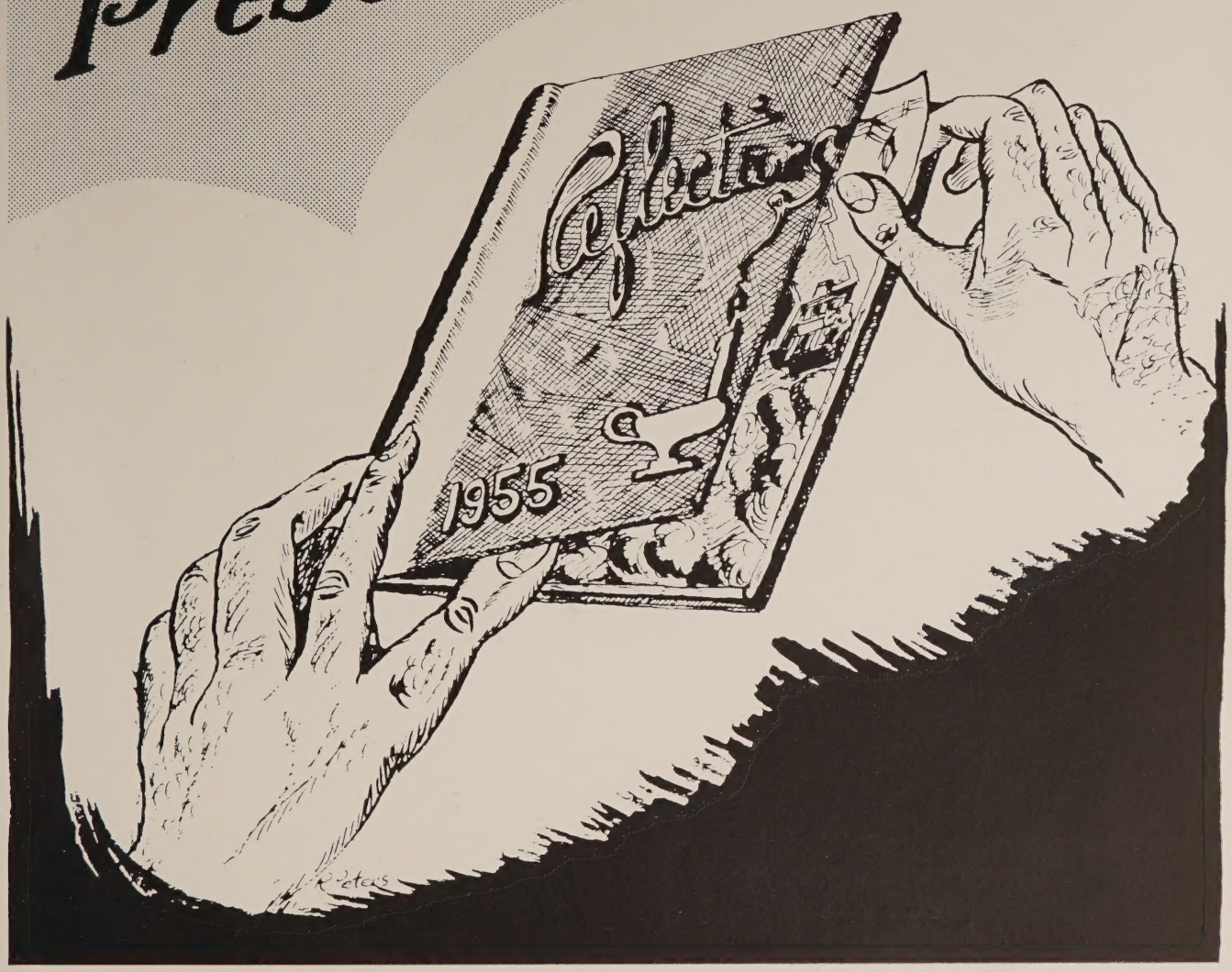

1955
Reflections

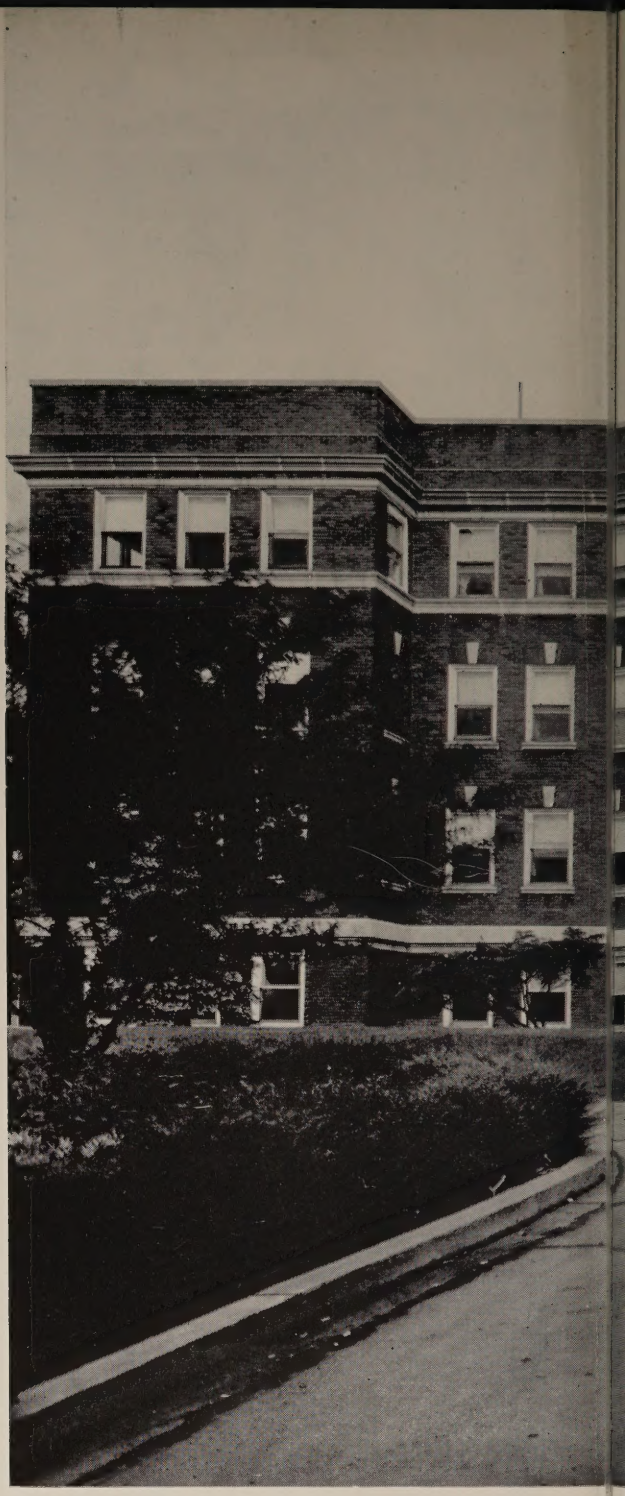

The School of Nursing of the Philipsburg

State Hospital, Philipsburg, Pennsylvania

Editorial Staff

ADVISOR

BUSINESS MANAGER
EDITOR-IN-CHIEF
ASSISTANT EDITOR-IN-CHIEF

ADVERTISING COMMITTEE

ORGANIZATION COMMITTEE

PUBLICITY COMMITTEE

PHOTOGRAPHY COMMITTEE

—Drawings by RICHARD PETERS

Foreword

Pray not for wondrous knowledge,
Pray not to be distinguished,
For splendor, or for place;
Or winner in life's race;
Crave not the wealth that others
So foolishly oft seek;
"Let not your heart be troubled"
When men shall call you weak.
Just pray to know your duty,
And then your duty do;
Just ask that those who need you
May place their trust in you;
Be it your aim to gladden
Some heart by grief depressed;
Forget yourself in others,
And give to God your best.

Dedication

Dr. Peter M. Guillard

Dedication

To you, Dr. Peter M. Guillard, we the Seniors of 1955 humbly dedicate our edition of Reflections.

You have been a member of our hospital staff for the past three years, and in this time have served faithfully toward the betterment of mankind.

Your ready wit and sense of humor have helped to make our training period more enjoyable, and we wish to thank you for the many times you have offered your assistance to us in trying situations.

We'll always remember your hours of classroom instructions, and your kindness, patience, and understanding not only to those under your care but also to the students.

In future years may you find the prosperity, happiness and success which you so rightfully deserve.

Board of Trustees

Our Hospital could not be run without the aid of our administrative board of nine members. They have direction and control of the property of the Institution and help in all of the departments. To you, oft forgotten members, we give our due credit.

R. P. DUNSMORE
President

WALTER WILLIAMS
Vice-President

B. F. NICODEMUS
Secretary

HILMER ANDERSON

JAMES DUGAN

NANCY FRYBERGER

ROY SCHREFFLER

EARL SHOFF

JOHN TAYLOR

Superintendent and Directress of Nursing

THELMA N. BISHOP
R.N., B.S. in Nsg. Ed.

Diploma - Warren General Hospital
School of Nursing

P.G. - Obstetrics and Surgery
Magee Hospital

B.S. in Nursing Education
University of Pittsburgh

Assistant Directress of Nursing

DOROTHY JEAN SMITH
R.N., B.S. in Nsg. Ed.

Diploma - Philipsburg State Hospital
School of Nursing

B.S. in Nursing Education
University of Pittsburgh

Instructors

ALICE MAY BELL, R.N.
B.S., M.A. Nursing Education

Diploma - Maine Eye And Ear Infirmary
General Hospital

B.S. and M.A. - Teachers College,
Columbia University, New York City

ANNA KATHRYN KUHNS, R.N.
B.S. Nursing Education

Diploma - Philipsburg State Hospital
B.S. - University of Pittsburgh

ELEANOR DUGAN WILLIAMS, R.N.
B.S. in Nursing

Diploma - Georgetown University
Washington, D. C.

Our Former Instructors

Nursing Arts Instructor

VIOLA LOUISE RAWE, R.N., B.S. Nsg.

Instructor of Nursing Arts
Diploma - Mercy School of Nursing
B.S. in Nursing - Duquesne University

Miss Rawe, we the Senior class, wish to pay tribute to your untiring efforts in teaching us—Nursing Arts, Professional Adjustments I, History of Nursing, Tuberculosis, Medical and Surgical Nursing Care. You helped to make our adjustment to Ward work much easier—Thank you!

Science Instructor

BEATRICE DeGIULIO YEOGLIN, B.S., M.Ed.

Instructor of Science
B.S., M.Ed. - University of Pittsburgh

Mrs. Yeoglin, we the Senior class, wish to pay tribute to your untiring efforts in teaching us—Sociology, Anatomy, Chemistry, Microbiology, Social Problems. You helped to make our adjustment to Nursing much easier—Thank you!

F.A. Ogers

Senior Staff

LESTER LUXENBERG, B.S., M.D., F.A.C.S., F.I.C.S.

Chief of Surgical Service

Graduate - University of Pennsylvania
Internship - Western Pennsylvania, Pittsburgh

RICHARD L. WILLIAMS, B.A., M.D.

Pediatrician

Chief of Medical Staff
Graduate - West Chester State Teachers College

University of Maryland
Internship - University of Maryland

JOHN K. HENDERSON, M.D., F.A.C.S.

Medical and Surgical Service

Bucknell University

Graduate - University of Pennsylvania

Internship - Mercy Hospital, Pittsburgh
Post-graduate work - Mayo Clinic

JAMES L. CORNELY, B.S., M.D.

Obstetrician

Graduate - Lock Haven State Teachers College

Bucknell University
Jefferson Medical School

Internship - Danville State Hospital
Harrisburg Hospital

E. L. JONES, M.D.

Medical Service

Graduate - University of Maryland

LORENZO G. RUNK, B.S., M.D.

Bethany College, W. Va.

Medical School, University of Pennsylvania

Internship - Methodist Episcopal Hospital, Philadelphia

Senior Staff

CLARK M. FORCEY, B.S., M.D.

Radiologist
Dickinson College
Graduate - Jefferson School of Medicine
Residency - Pennsylvania Hospital, Philadelphia
Internship - Presbyterian Hospital, Philadelphia
Radiological Society of North America
Fellow of American Board of Radiology

EUGENE A. RONAN, B.S., Ph.G., M.D.

St. Francis College, Loretto, Pa.
University of Pittsburgh, School of Pharmacy
Georgetown University, Washington, D. C.

H. FORD CLARK, B.S., M.D., F.A.C.S.

Ophthalmologist
University of Pittsburgh Medical School
Residency - Ophthalmology at Pittsburgh Eye and Ear Hospital
Internship - St. Francis Hospital

GEORGE R. TAYLOR, B.S., B.P.E., M.D.

Medical Service
Springfield College, Mass.
University of Pittsburgh, School of Education
Internship - Mercy Hospital, Pittsburgh
Pathology-Bacteriology Residency - Mercy Hospital, Pittsburgh

FRANCES D. TAYLOR, B.S., M.D.

University of Pittsburgh Medical School
Diplomate - American Board of Morbid Anatomy
Diplomate - American Board of Clinical Pathology
Fellow American College of Pathology
Internship - University of Pittsburgh Medical Center
Pathology Residency - Childrens Hospital, Pittsburgh
Two year Magee Hospital, Pittsburgh

JAMES P. SCOTT, A.B., M.D.

Surgical Service
Graduate - Dartmouth College
Temple University School of Medicine
Internship - Mercy Hospital, Pittsburgh

Senior Staff

MELVIN C. FERRIER, B.S., M.D.

Medical, Obstetric and Pediatric Service
Washington and Jefferson College
Jefferson Medical School
Internship - Mercy Hospital
Residency - Philipsburg State Hospital

ROY F. TOMPKINS, B.S., M.D.

Obstetric and Medical Service
Washington and Jefferson College
University of Pittsburgh
School of Medicine
Internship - Altoona General Hospital

JOHN SHOFF, B.S., M.D.

Surgical Service
Bucknell University
Jefferson Medical College
Internship - Bethlehem Hospital

JAMES HARVEY, B.S., M.D.

Pre-Medical Pennsylvania State
University
Hahnemann Medical College,
Philadelphia
St. Luke and Children's Medical
Center, Philadelphia
Residency - Philipsburg State Hospital

JAMES FULTON SMITH, B.S., M.D.

Medical Service
Graduate - University of Pittsburgh
School of Medicine
Internship - Western Pennsylvania Hospital

PATRICK L. GIANOPOULOS, B.S., M.D.

Medical, Obstetric, Pediatric Service
Pennsylvania State University
University of Pittsburgh
School of Medicine
Internship - Sewickley Valley Hospital

Senior Staff

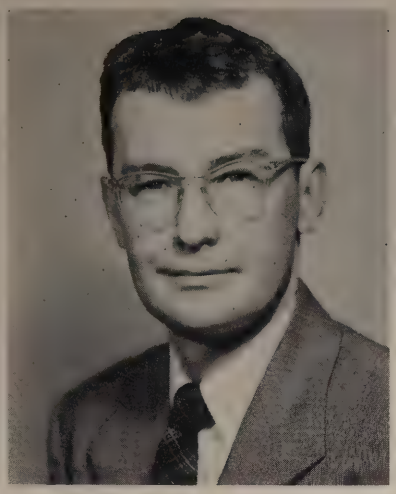

PETER M. GUILLARD, B.S., M.D.

Juniata College
Jefferson Medical College
Internship - Allentown General Hospital

WILLIAM HARKINS, D.D.S.

Dental Service
Graduate - St. Louis University
Consultant of Pennsylvania State University Speech Clinic

LEONADAS T. DRIVAS, B.S., M.D.

Pennsylvania State Hospital
University of Pittsburgh
Internship - Pittsburgh Hospital

CLOYD S. HARKINS, D.D.S., F.A.C.D., F.I.C.D.

Dental Service
Graduate - University of Pennsylvania
Member State Dental Council and Examining Boards
Consultant of Pennsylvania State University Speech Clinic

VISITING STAFF

Dr. C. B. Kirk	Kylertown, Pa.
Dr. C. C. Bradin	Tyrone, Pa.
Dr. D. J. Kirk	Tyrone, Pa.
Dr. E. E. Murchison	Tyrone, Pa.
Dr. H. C. Wilson	Warriors Mark, Pa.
Dr. C. L. Owens	Coalport, Pa.

Consulting Staff

ORTHOPEDIC SURGEON

Francis V. Costello, M.D., B.S.

Columbia College
State University of New York College of Medicine
St. John's Episcopal Hospital
King's County Hospital, Brooklyn
London Hospital
Robert Jones Hospital

John C. Urbaitis, B.S., M.D., and M. Sc. (Med.)

Waynesburg College
Jefferson Medical College
Internship - Southside Hospital, Pittsburgh, Penna.
Graduate Study - Graduate School of Medicine, University of Pennsylvania, Philadelphia

PSYCHIATRIST

RESIDENT

James L. Reichard, B.S., M.D.

Franklin and Marshall College
B.S. - Franklin and Marshall College
M.D. - Cornell University Medical College
Internship - George F. Geisinger Memorial Hospital

Gordon W. Sleigh

University of Pittsburgh School of Pharmacy

PHARMACIST

REFLECTIONS

1955

R. Peters

Supervisors and Head Nurses

Katherine Kenna, R.N.
Night Supervisor
St. Vincent's Hospital,
Erie, Pa.

Myrna Stoker, R.N.
Supervisor, Operating Room
Philipsburg State Hospital

Martha Maguire, R.N.
Supervisor, Surgical Department
Philipsburg State Hospital

Frances Houck, R.N.
Supervisor, Out Patient
Department
Philipsburg State Hospital
Certificate of P.H.N.
University of Pennsylvania

Ann Lesko, R.N.
Supervisor, Private Floor
Philipsburg State Hospital

Lillian D. Miller, R.N.
Supervisor, Maternity
Philipsburg State Hospital
P.G. - Elizabeth Steele Magee
Hospital

Margaret DeLancey, R.N.
Supervisor, Pediatrics
Philipsburg State Hospital
P.G. - Cook County Hospital

Margaret Turnbull, R.N.
Charge Graduate, Women's
Medical
Philipsburg State Hospital

Betty Lou Newcombe, R.N.
Charge Graduate, Men's
Medical
Philipsburg State Hospital

Graduate Staff

Mabel Adams, R.N.
Lock Haven Hospital

Grace Alhberg, R.N.
Geisinger Hospital

Shirley Baylin, R.N.
Philipsburg State Hospital

Patricia Bordas, R.N.
Indiana State Hospital

Doris Brillo, R.N.
Philipsburg State Hospital

Alma Brown, R.N.
Anesthetist
Philipsburg State Hospital
Charity Hospital, New Orleans

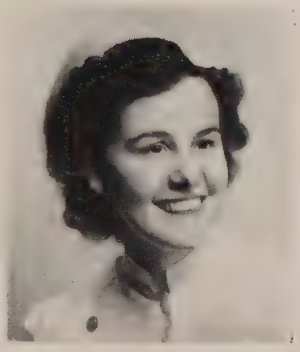

Jeanette Carns, R.N.
Philipsburg State Hospital

Mariel Carson, R.N.
Clearfield Hospital

Martina Chronister, R.N.
Philipsburg State Hospital

Graduate Staff

Beatrice Conway, R.N.
Philipsburg State Hospital

Mary K. Custer, R.N.
Philipsburg State Hospital

Marjorie Dahlgren, R.N.
Philipsburg State Hospital

Matilda De Bross, R.N.
Philipsburg State Hospital

Margaret Dixon, R.N.
Philipsburg State Hospital

Barbara Eyerly, R.N.
Philipsburg State Hospital

Edith Files, R.N.
Philipsburg State Hospital

Sara Wynn France, R.N.
University of Pennsylvania

Margaret Gallagher, R.N.
St. Agnes Hospital,
Philadelphia, Pa.

Graduate Staff

Harriet Gowland, R.N.
Philipsburg State Hospital

Mildred Gustafson, R.N.
Philipsburg State Hospital

Joanne Hayes, R.N.
Philipsburg State Hospital

Mary Hutchinson, R.N.
Philipsburg State Hospital

Grace Jacobs, R.N.
Anesthetist
Philipsburg State Hospital
Mercy Hospital School of
Anesthesia, Pittsburgh, Pa.

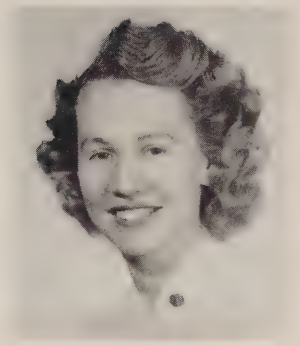

Garnet Kay, R.N.
Philipsburg State Hospital

Joanne Larson, R.N.
Augustana Lutheran Hospital
Moline, Illinois

Jane Mackin, R.N.
Mercy Hospital, Pittsburgh, Pa.

Mary Jo Mandel, R.N.
Philipsburg State Hospital

Graduate Staff

Betty Lou Marcello, R.N.
Philipsburg State Hospital

Yvonne Moore, R.N.
Philipsburg State Hospital

Wilmina Moyer, R.N.
Philipsburg State Hospital

Martha Nevling, R.N.
Methodist Hospital,
Philadelphia, Pa.

Lois O'Brien, R.N.
Philipsburg State Hospital

Dorothy Peters, R.N.
Philipsburg State Hospital

Clarissa Simler, R.N.
Philipsburg State Hospital

Barbara Shufran, R.N.
Western Pennsylvania Hospital,
Pittsburgh, Pa.

Anesthetist
Emily McKedy, R.N.
Philipsburg State Hospital
Johns Hopkins School of
Anesthesia, Baltimore, Md.

Graduate Staff

Shirley Voyzey, R.N.
Philipsburg State Hospital

Gloria Witherow, R.N.
Philipsburg State Hospital

Delores Womer, R.N.
Philipsburg State Hospital

Helen Womer, R.N.
Philipsburg State Hospital

Pearl Wood, R.N.
Philipsburg State Hospital

Julia Mohnal, R.N.
Philipsburg State Hospital

NOT PICTURED

Kathleen Cheippore, R.N.

Sarah Huston, R.N.

Josephine Henry, R.N.

Beverly Byron, R.N.

Anna Mae Cebulko, R.N.

Anna Tutokie, R.N.

Janet Simmons, R.N.

Grace McClelland, R.N.

Private Duty

Helen Dickson, R.N.
Bridgeport, Conn.

Laura Peterson, R.N.
Philipsburg State Hospital

Betty Nelson, R.N.
Passavant Hospital,
Pittsburgh, Pa.
P.G. - Surgical Nursing,
Cook County

Rhoda Hamer, R.N.
Philipsburg State Hospital

Barbara Mencer, R.N.
Philipsburg State Hospital

Patricia Woods, R.N.
Philipsburg State Hospital

Iva Lou Hildebrand, R.N.
Philipsburg State Hospital

Private Duty Section

Despite the growth of hospital care, an increased demand has been noticed for private duty nurses.

Private practice represents nursing in its broadest conception up to about 1918. Broadly speaking, it is the giving of nursing care to one or more patients who pay the nurse directly by the patient or his family.

In this field the nurse gives nursing care in the home, in the hospital and sometimes she is called upon to travel with a patient.

Nursing in private practice involves the performance of any act that will help the patient physically, mentally or spiritually.

Bernadine Arnold (Mrs.)

Viola Ayres (Mrs. George)

Rosella Brodzina (Mrs. Fredrick C.)

Sarah Bennett (Mrs. William)

Lillian Forcey (Mrs. James W.)

Muriel Fassinger

Faye Hummel (Mrs. Fred)

Rhoda Hamer (Mrs. George)

Iva Hildebrand (Mrs. John C.)

Goldie Kyler (Mrs. Russell)

Myra Kephart (Mrs. Hershel G.)

Mary Jean Linberg (Mrs. Wm. R.)

Barbara Mencer (Mrs. John F.)

Dorothy Maguire

La Bonna Poorman (Mrs. John F.)

Laura Peterson (Mrs. Ben)

Adeline Rider

Teddy Peters (Mrs. George)

Signe Showalter (Mrs. J. Art)

Ivalue Sellers (Mrs. Frank)

Mary Swales (Mrs. Harry)

Margaret Stonebraker (Mrs. Clifford)

Hannah Shannon (Mrs. Albert)

Patricia Wood (Mrs. George H.)

Betty Nelson

Special Departments

Ruth Smathers
B.S. Home Economics

Dietitian
Diploma - Penna. State University
Internship - Johns Hopkins
Membership, A. D. A.

Marie Rudella
B.S. Home Economics

Dietitian
Diploma - Villa-Maria College, Erie ,Pennsylvania
Internship - Good Samaritan Hospital, Cincinnati, Ohio
Member of A. D. A.

Mary O'Neill

Laboratory Technician
St. Agnes Hospital, Philadelphia

Harry Dunsmore

Laboratory Technician
Franklin School of Science and Art, Philadelphia

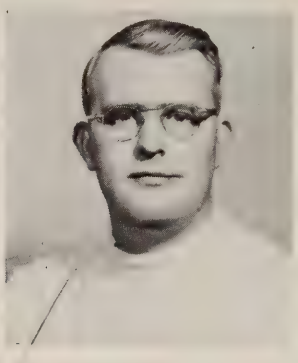

George Porter

Laboratory Technician
Franklin School of Science and Art, Philadelphia

Anne Barnard, R.P.T.

Physiotherapist
Junior College of Physical Therapy, New Haven, Conn.

Edna Ashcroft, R.N., R.T.

X-ray Technician
Philipsburg State Hospital
Internship - Philipsburg State Hospital

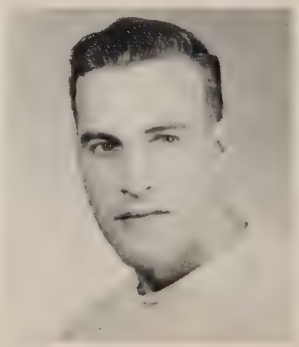

Kenneth Long

X-ray Technician

Reflections

1955

R. Peters

August 24, 1955

Dear Mother and Dad,

I have started packing my clothes and things for the last trip home from P.S.H. I can hardly believe that these three years are coming to an end. Enclosed are some snapshots that I value highly and wish to put in my scrap book so will you please put them in a safe place for me. These snaps will always enable me to remember the many happy moments I have had with my classmates. Remember, Mom, September 1, 1952 when I first packed to come in training? Weren't those suit cases heavy? Especially when we had to carry them up those flights of stairs. Dad sure seemed like a bellboy that night.

We met many new friends that first night, but it was still lonely away from home. Eagerly we each attempted to arrange our rooms to remind us of home and soon we heard the footsteps of our housemother, Mrs. Hoyt, telling us that it was time to go to bed. At 5:30 A. M. our alarms were ringing and twenty-eight girls were scurrying about the halls preparing for our

first breakfast. The next step was the classroom, and books were thrown at us from all angles!!! We never realized classes could be so hard and study hours so long. I guess we didn't realize that you knew what you were talking about Mother. Remember, Mother, how excited we were when three weeks had passed

and it was time for our first day on the wards. You know how I hated to clean at home!!! Well, that was our first assignment at the hospital and we really felt we were a great help.

Finally initiation day arrived. We were nearly all frightened to death but we still had a wonderful time that day. Everyone was laughing at our odd costumes and we felt self-conscious and conspicuous among the doctors and other nurses.

After Christmas vacation many subjects finished and examinations were given. Long hours were spent studying and cramming and usually we were rewarded with a passing grade. On February 27, 1953 we reached our first milestone in our career. We were very proud to receive our caps and each of us solemnly pledged to uphold our profession to the best of our ability. I still think Dad just about burst the buttons of his coat with pride.

In June, when our classes were completed, we went on our long awaited summer vacation. We returned with renewed energy and determination to finish our training.

Our first class separation came in our Junior year when six of our classmates went to Warren State Hospital in January 1954 for their psychiatric affiliation. Boy! Mother, this was a new experience and each of us profited by it. Along with classes and study we all participated in many social activities and a good time was had by all of us. When the time came for us to

leave Warren, many tears were shed among our new friends. As we went further in our training our responsibilities increased and be began our special serves which included the diet kitchen, maternity, pediatrics and operating room. From these serves we learned many new techniques and different types of

nursing care which added greatly to our knowledge of nursing. Gosh, Mom, here it is the third year of our training and it sure has been a long struggle. Our

main activities now lie in earning money for the publication of our yearbook. Remember all the cakes you baked for our food sales, and you were also a number

one sponsor of our class when you bought all those cards, and chances on our Thanksgiving turkey and stole. Many spring evenings were spent compiling

material for our yearbook and soon you will see our "Reflections".

Mom, I hope you don't have too much trouble putting the finishing touches on my gown for soon the

big night; our prom, will arrive. Each one of us are looking forward to it with high expectations and I hope we all find dates, and won't have to take Dad.

Graduation, the next step in the fulfillment of our long awaited dreams will soon be here. Each one of us will enter that evening with a greater understanding of the ideals of our profession and as we take our

pledge we will be dedicating ourselves for the betterment of the human race. Don't forget Mom and Dad, come early and get a good seat. Thanks to both of you for all your encouragement when I became discouraged and down hearted. For if it weren't for

you I might have been one among the several who resigned during these three years. Our time has been well spent.

Thanks to the most wonderful parents in the world.

Your loving daughter,

Betty Ann Janet Ardie Ginger Janet

Lois Jackie Rita Nancy

Milly Anna Ruth Jeanie Genevieve Beverly

El. Ginny Bev.

Sylvia Marion Anna Mae Rose Peg

SYLVIA CHRISTINA WYSE

Summerville, Pa. **September 27**

President

"Madame Pres" to us she's known,
Many a friendship she has sown.
Always ready to help and hear,
To our class Sylvia is most dear.

JEAN MOTT

Osceola Mills, Pa. **June 19**

Vice President

When it comes to dancing, she's on the 'ball',
And at making hamburgers, she beats us all.
She's tall and lively, with eyes so snappy,
Jeanne is the one who is always happy.

JANET ARLENE STONE

Philipsburg, Pa. **January 31**

Secretary

Brown-eyed, dark and classie,
"Stonie" is quite a pretty lassie.
Secretary of our class is she,
To her, life a success will be.

RITA CLAIRE ZAKUTNEY

Houtzdale, Pa. **March 12**

Treasurer

Getting enough sleep is her pet peeve,
"Pete" always has something up her sleeve.
Hates to wait on anyone,
Nice to know and lots of fun.

ARDETH ELAINE APPLEBY

Huntingdon, Pa. **June 28**

Ardie is our quiet lass,
In writing letters she can't be surpassed.
She always wears a cute little grin,
And many more friends we're sure she'll win.

GENEVIEVE ROSE BLASKO

Philipsburg, Pa. **July 31**

"Gen" who is so tall and blonde,
She is one of whom we're fond.
At roller-skating she is a whiz,
A real good sport is what she is.

ANNA MAE BRICKLEMYER

Houtzdale, Pa. **August 17**

Anna Mae has a smile so sweet,
She always looks so very neat.
She hails from up the Houtzdale way,
And we're sure she'll be a success someday.

ELEANOR MARIE BUNGO

Houtzdale, Pa. **December 4**

Dainty, prim, and very small,
She's always willing to help us all.
Small feet scurrying down the hall,
"El" is always on the 'ball'.

JACQUELINE LEE CLARK

DuBois, Pa. **April 7**

She is tall and blonde with eyes of blue,
You can tell by her face, she's good natured too.
She is one everybody considers a pal,
Yep, "Jackie" is really quite a gal.

MARGARET LEE HETRICK

DuBois, Pa. **January 20**

Reads a lot and loves to eat,
Ice cream is her favorite treat.
Toward what she aims, she always meets,
Driving is "Peg's" latest feat.

VIRGINIA LOURAE LAWSON

Aitch, Pa. **July 31**

Full of laughter, fun, and cheer,
We always know when "Ginger's" here.
She loves to talk, eat, and sleep,
To her, "Aitch" just can't be beat.

MILDRED ANN LUTHER

Osceola Mills, Pa. **February 27**

Nice and quiet and real sweet too,
Her cute little smile gets through to you.
Anytime you're in a stew,
Count on "Millie" whatever you do.

ANNA RUTH MATTERN

Osceola Mills, Pa. **August 6**

Anna Ruth is our speedy one,
Never lets a thing undone.
Favorite subject is Warren State,
There, as here, she'll always rate.

NANCY JANE NELSON

Philipsburg, Pa. **June 12**

Quiet personality with a bit of tang,
From playing the piano she gets a bang.
Interested in many sports is she,
"Nell" is happy as can be.

LOIS JEAN NORDBERG

Philipsburg, Pa. **April 9**

Knitting and crocheting she likes to do,
Where Betty is you'll find her, too.
Can't wait to graduate and hit the road,
Although she loves her own abode.

ROSE MARIE RICHARDS

Philipsburg, Pa. **May 12**

As merry as the day is long,
She greets each morning with a song.
Talks a lot about this and that,
Our "Rosie" really deserves a pat.

ELIZABETH ANN RYMAN

Philipsburg, Pa. **April 7**

Dresses nice and looks so neat,
Betty is one who can't be beat.
Makes good use of her spare time,
Sincere, quiet, and sublime.

JANET YVONNE SMITH

Tyrone, Pa. **June 5**

Tall and slim and always gay,
She's sure to brighten up the day.
"Smitty" is really quite dependable,
Her outlook on life is very commendable.

MARION SOCOSKI

Osceola Mills, Pa. **January 15**

She has light brown natural curly hair,
As pretty as you'll find most anywhere.
"Mousey" is usually found in the kitchen,
Food for us she's always a'fixin.

VIRGINIA GUNILD TUBO

Houtzdale, Pa. **January 22**

To her swimming's lots of fun,
And midnight snacks rate number one.
Life without her would be dull,
"Ginny" is a friend to all.

BEVERLY DOREEN WRIGLESWORTH

Grampian, Pa. **January 12**

"Pinky" is suited for most anything,
Likes to square-dance, eat and sing.
She's always willing and ready to go,
And someday she'll be on the top, we know.

VIOLET BEVERLY YARGER

Sanborn, Pa. **October 21**

Getting enough sleep is her rough task,
About this problem never ask.
"Bev" seems to be everybody's pal,
To everyone she is a popular gal.

Junior Class History

Here it is the end of our Junior year and we have climbed another step on the ladder of success. It seems like only yesterday that we traded in our Freshmen classes for Junior experiences. Among these were the Operating-Room, Maternity, Pediatrics, and the Diet Kitchen. These special serves gave us important experiences and added responsibiliy to shoulder.

The initial separation of our class of twenty-seven came about when the first of four groups left to take their psychiatric affiliation in Warren. This consised of three months of study, visualization, and care of this type patient.

However we could never overlook the social aspects of our nursing. The parties, dances, and the infamous "gab sessions" have all played a very important role in the life of each student nurse.

To you Seniors, we'd like to express our thanks for helping make our Junior year an unforgettable milestone. As your graduation day looms before you, may we, the Class of 1956, extend our heartiest congratulations to you on a job well done.

Mary Lou Woods
President

Nancy McFadden
Vice-President

Barbara Harper
Secretary

Laura Pusey
Treasurer

Margaret Acton

Leona Barto

Joanne Carter

Margaret Conklin

Anna Dempsey

Carol Dickson

Donna Dumbleton

Verna Eshbaugh

Loretta Goss

Constance Groe

Florence Helsel

Margaret Hill

Eleanor Hurtack

Norma Johnson

Judith Kenjora

Shirley Lesko

Dorothy Lutz

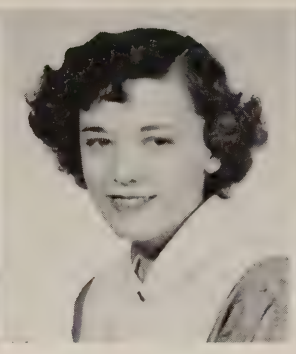

Mary Tingle

Edith Nevling

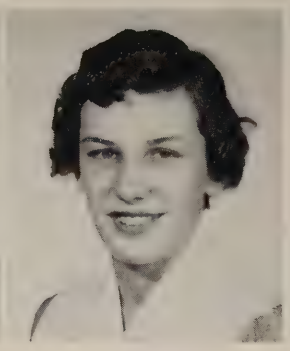

Nancy Reese

Elizabeth Rerko

Emily Teeters

Inez McCloskey

Freshman Class History

First, let us introduce ourselves. We are the Class of 1957. On June 7, 1954 we entered the Nurses Home of the Philipsburg State Hospital. Twenty-two girls fresh out of high school searching for that one ambition of our lives—to become a nurse.

Our first impression of PSH? We were scared, and yet our desire to be successful nurses made us forget everything else except we were going to like our new life.

The first day of stay here, we arose that morning with the sun, eagerly awaiting the events of the coming day. After eating a hearty breakfast we hurried to our first class. We soon became more acquainted with Mrs. Bishop and Miss Smith, who reassured us and told us how to readjust our lives to living and working together in our future years of nursing.

Our Probie months flew by, filled with fun and long hours of hard work and studying. During this time we were initiated by the Juniors. We had a lot of fun that night, eats and everything. As time went on, we finally reached the night that we received the reward for those long hours of hard work—"Our Capping Exercises"—which took place on November 19, 1954, the first milestone in the nursing profession. How proud we were and how proud our parents and friends must have been the moment the symbol of our proffession, our caps, were placed on our heads.

The rest of our first year as students rushed by, full of long hours of work on the wards and classes, but we had our social activities too, the Halloween and Christmas parties brought much entertainment and fun.

Our first year in training has passed by, filled with many cherished memories which we shall never forget.

Mary Ashcroft

Barbara Beckwith
President

Beverly Bish

Rose Cebulka

Mary English

Nancy Erickson
Secretary

Josephine Gordon

Nancy Hummel

Bernadette Mineweaser
Treasurer

Joan Mott

Sandra Pusey

Dorothy Sankey

Mary Scovern

Jeanne Swidersky
Vice-President

Donna Williams

Helen Williams

Jacqueline Yingling

Margaret Zakutney

Pre-Clinicals

On June 6, 1955, twenty-nine new students entered the Philipsburg State Hospital School of Nursing. For the next six months they will carry the title of Pre-Clinicals, the first three months will be spent in learning the Sciences from the Pennsylvania State University. In the months that follow they will have Ward experience combined with classes to assist them to correlate their knowledge.

To you, Pre-Clinicals, we, the Senior class, wish as happy a three years as we have had—Good Luck!

First Row: G. Jacobs, J. Kane, M. Mostyn, J. McIntire, M. Moore, S. Nelson, G. Thomas, B. Dunkle.

Second Row: S. Waple, S. English, L. Wriglesworth, C. Viard, D. Dinant, C. McGary, M. Buck, N. Beardslee, G. Kasubic, E. Gmerek, D. Morroni.

Third Row: C. Thomas, A. Waterloo, J. Kennedy, J. Kilmartin, G. Maurer, M. Myers, S. Helsel.

Women's Auxiliary

The Women's Auxiliary of the Philipsburg State Hospital was organized March 31, 1922 at a meeting held in the Assembly Room of the Moshannon National Bank Building, and has acted continuously since.

It was organized for the purpose of raising funds for equipment for the Hospital and assisting in any line of service connected with the Hospital, as requested by the Superintendent.

President ..... Mrs. Joseph C. Helsel

Vice President ..... Mrs. Wm. Meyer

Secretary ..... Miss Joan Hazelton

Treasurer ..... Miss Connie Hamer

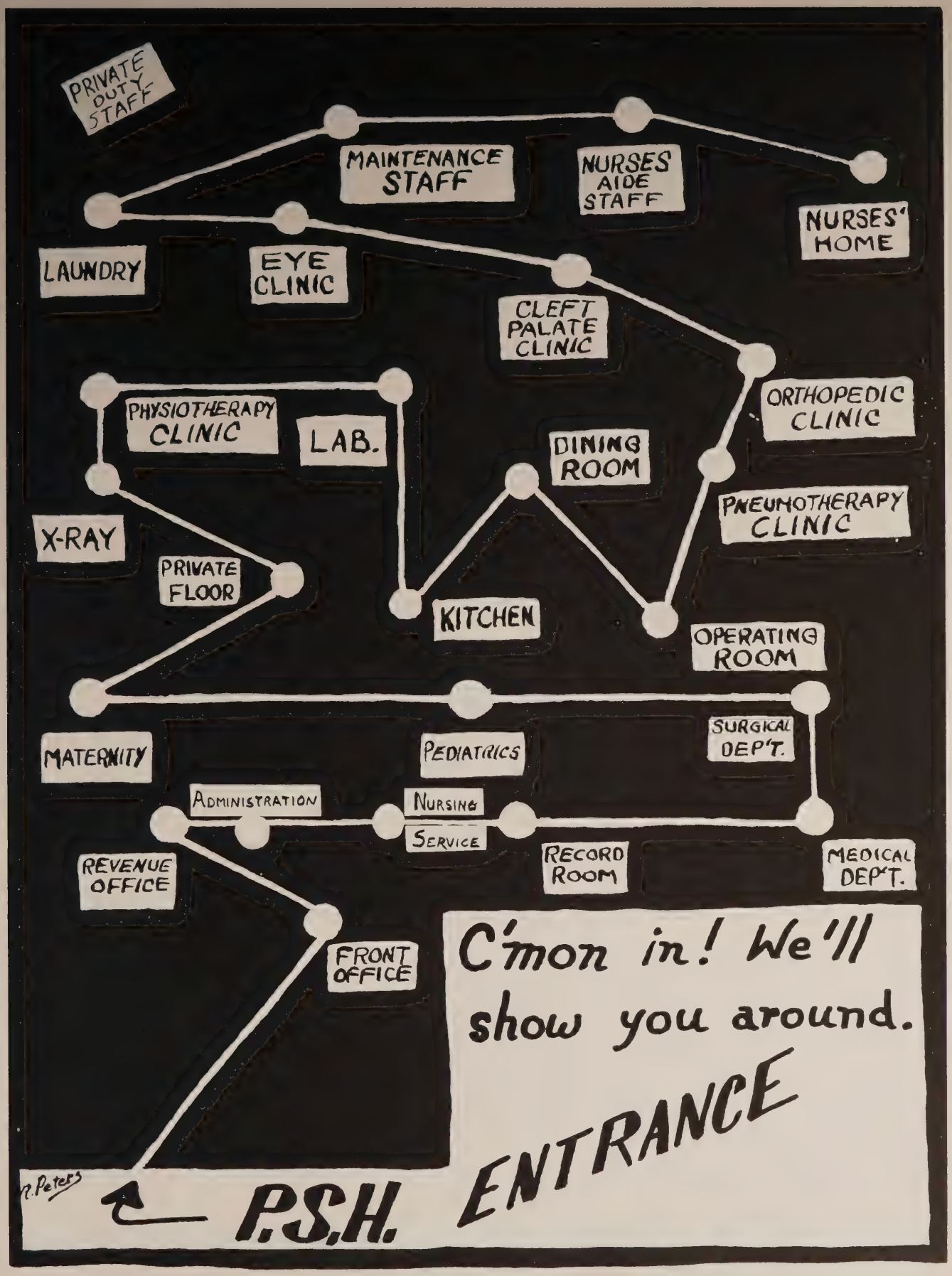
PRIVATE DUTY STAFF
MAINTENANCE STAFF
NURSES AIDE STAFF
NURSES' HOME
LAUNDRY
EYE CLINIC
CLEFT PALATE CLINIC
ORTHOPEDIC CLINIC
PHYSIOTHERAPY CLINIC
LAB.
DINING ROOM
PNEUMOTHERAPY CLINIC
X-RAY
PRIVATE FLOOR
KITCHEN
OPERATING ROOM
MATERNITY
PEDIATRICS
SURGICAL DEP'T.
ADMINISTRATION
NURSING SERVICE
REVENUE OFFICE
RECORD ROOM
MEDICAL DEP'T.
FRONT OFFICE
C'mon in! We'll show you around.
P.S.H. ENTRANCE
R. Peters

FRIENDLY CHAT!!!

Medical

GETTING REPORT!!!

SERVICE WITH A SMILE!!!

Surgical

HE'S THIRSTY ! ! !

YOU'RE ALLOWED UP TODAY ! ! !

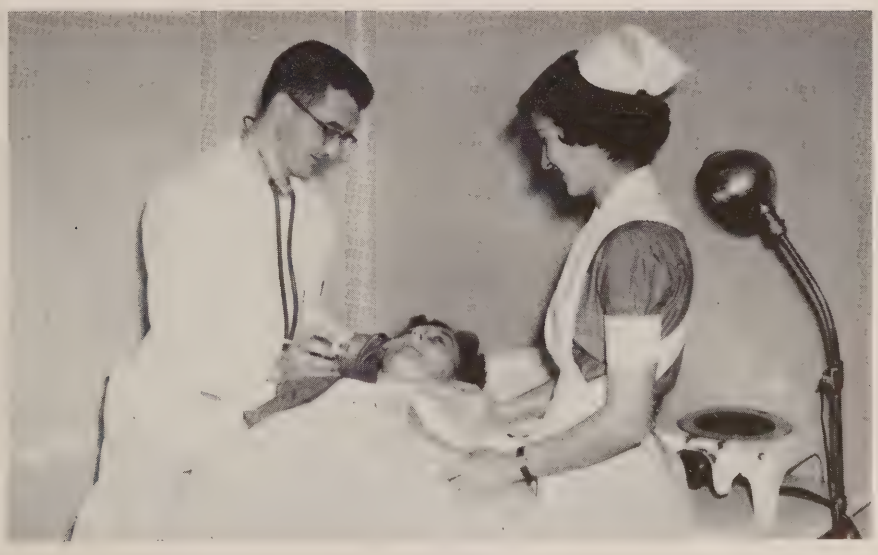

EMERGENCY ROOM

Maternity

YES, A BOY AND A GIRL!!!

DON'T DROP IT!!!

GOING HOME!!!

Pediatrics

HOLD STILL NOW!!!

CHECK UP!!!

THOSE 3 LB. PREMIES

Private Floor

WHERE DOES IT HURT? ? ?

FIX IT PRETTY ! ! !

LISTEN CLOSE NOW ! ! !

Operating Room

HOW'S IT GOING, DOC? ? ? ?

OUCH ! ! !

SUTURES, PLEASE ! ! !

Laboratory

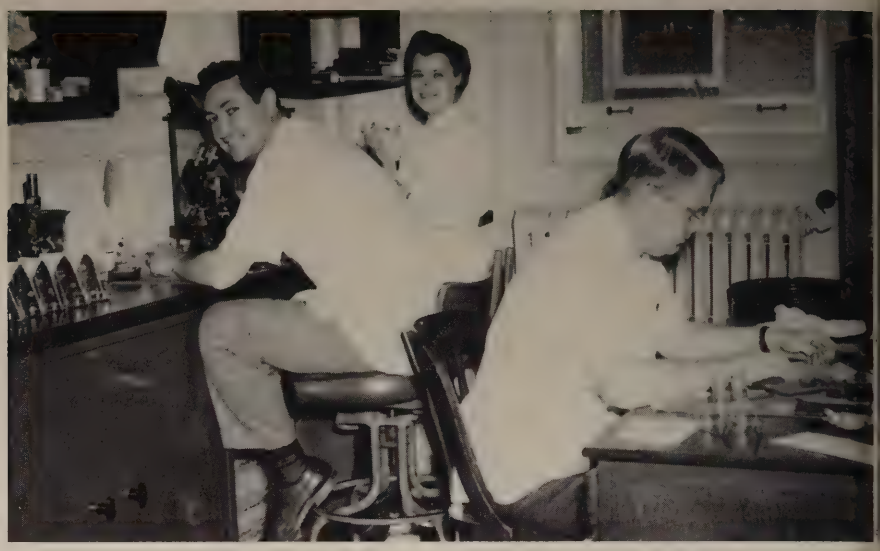

DID YOU FIND ANY BUGS YET? ? ?

Physiotherapy

FEELS GOOD, HUH ! ! !

X-Ray

LIE STILL NOW ! ! !

Diet Kitchen

TIME FOR DINNER!!!

FUN IN THE KITCHEN!!!

THREE MORE OUNCES!!!

The

The Out Patient Department of the Philipsburg State Hospital is under the supervision of Miss Frances Houck. All this work is done in special clinics located in the basement of our hospital.

A Cleft Palate Clinic is held once a month for the purpose of diagnosing and recommending treatment for cleft palate and cleft lip patients. This Clinic has been in operation under the direction of the Department of Health since October, 1949, and examine on the average of 250 cases yearly. In addition to the above number of patients the Clinic Staff also examine adults who are sponsored by the Bureau of Vocational Rehabilitation.

The Clinic Staff consists of: Cloyd S. Harkins, D.D.S., William R. Harkins, D.D.S., Prosthodontists, Robert L. Harding, M.D., Plastic Surgeon, Eugene T. McDonald, E. D., Speech Therapist, and J. Harry Blackwell, M. Ed., Psychologist. Cleft palate and cleft lip children require very special care from birth to adulthood. Because of the coordinated and thoughtful planning of these specialists an individualized long-term program can be outlined for each child.

An important part in the conquest of Tuberculosis in Pennsylvania is carried on in the Pneumotherapy Clinical where air is introduced into the thoracic cavity to collapse the infected lung and promote healing. Here Dr. George Taylor, clinician in charge of this clinic, gives treatment to a Tuberculosis patient. This service which is given weekly, permits patients to "cure" in their own homes among their own people.

Clinics

Dr. H. Ford Clark, Ophthalmologist, of Huntingdon, is shown examining the eye of this patient in the Eye Clinic. This clinic serves patients with refractive errors, and medical and surgical pathology. It is held weekly on Wednesday, and patients from a wide area are referred for the specialized care available here.

Dr. Costello, Orthopedic Surgeon, of Williamsport, comes monthly to examine and treat orthopedically crippled children from Centre, Clearfield, and Elk Counties. He is shown examining a boy who may require years of observation, bracing, and surgical treatment. This service is sponsored by the Clearfield-Centre Crippled Children's Society.

A very important community service, given in co-operation with the Warren State Hospital, is that of the Mental Clinic which is held monthly. Here patients with a psychiatric or neurological problems are examined and treatment is outlined to the family physician. Dr. Urbaitis, Psychiatrist, is here interviewing a patient in the clinic. Dr. Patti, shown with them, is a resident in Psychiatry in the Warren State Hospital, and will return to his native India in 1956 to work in a mental hospital in that country.

Many problems are presented in this division by the persons who pass through. Within the facilities of the department, an effort is made to help the person to the proper service for his need.

Dining Rooms

WHERE'S THE FOOD? ? ?

WHAT'S NEW IN THE NEWS ? ? ?

DON'T FORGET TO CHEW IT!!!

Revenue Office

WHO'S GOING HOME TODAY? ? ?

Main Office

NUMBER, PLEASE? ? ?

PUT THEM IN ORDER ! ! !

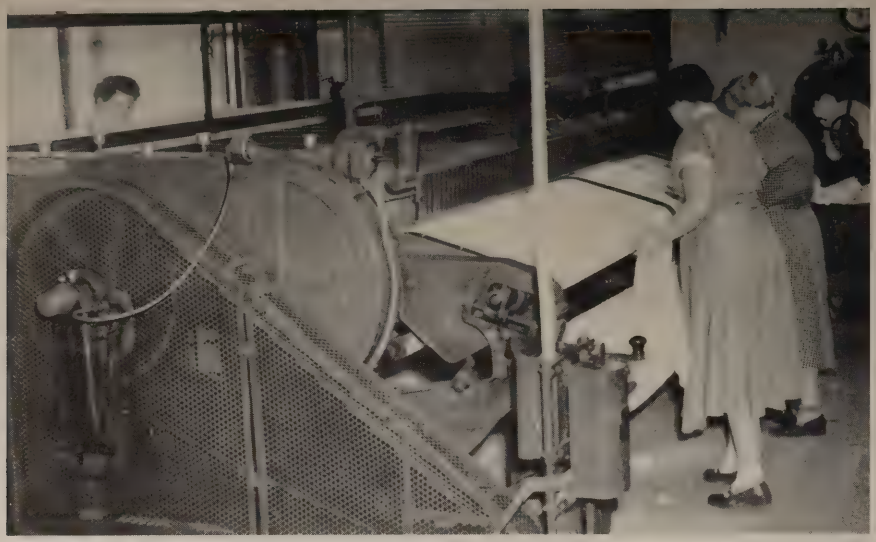

Laundry

Maintenance Department

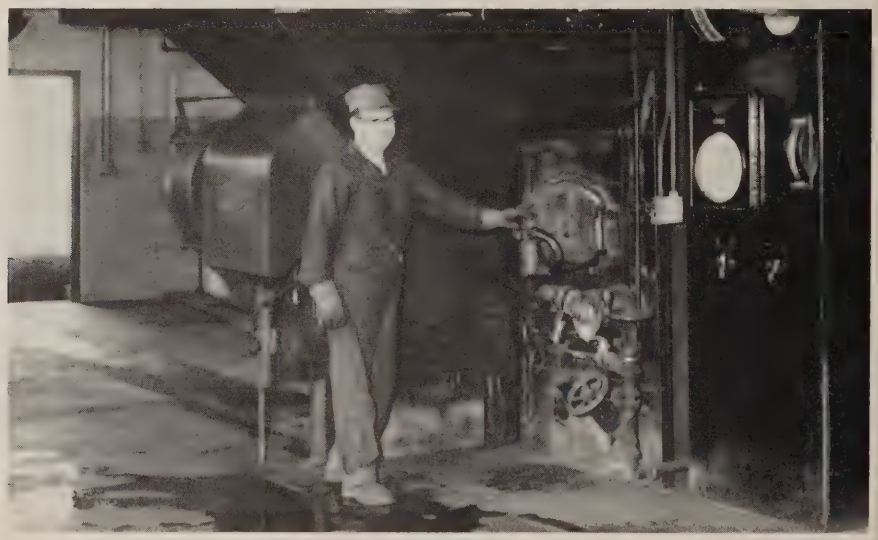

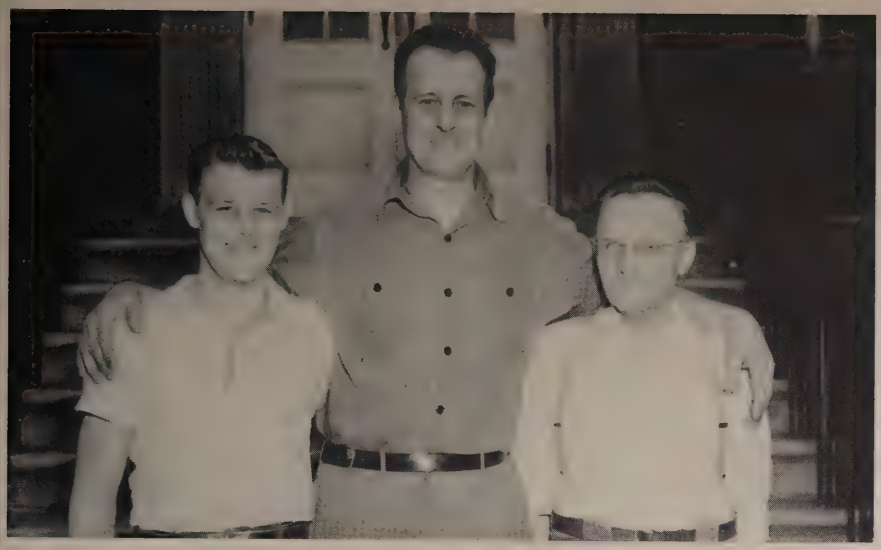

Orderlies

Housekeepers

Nurses Aides

The New Wing

HOW'S PROGRESS? ? ?

Mr. Idell, the Architect

LAYING THE CORNERSTONE

Doctors Snaps

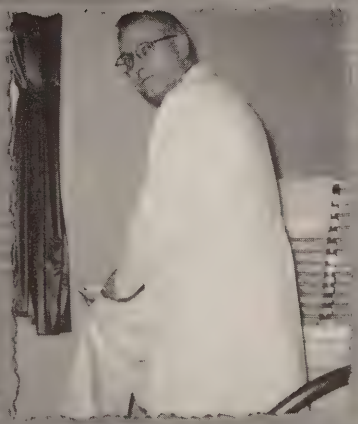

Our House Mothers

The duties of a house mother with sixty to eighty students are somewhat like that of a mother. We find that no two girls are alike.

As each student arrives, she is assigned to her room, and given instructions concerning the rules which are to be observed.

Every day we check the rooms to see that they have been dusted. In addition beds must be made and personal belongings put away.

When evening arrives we check to see that each student is in study hall from 7:30 to 9:30 P.M. and at 10 P.M. we again check to see that the girls are in bed and lights out for the night.

At 11:30 P.M. the relief girls come off duty and their lights must be off at 12 midnight. We then lock the doors and our day is done.

Mrs. Mary Hoyt

Mrs. Marian Hughes

25 Years of Service

Mrs. Thelma Bishop, Mrs. Myrna Stoker, Miss Ruth Smathers, Mrs. Ella Noll

Two of our valued employees retired this year. Mrs. Myrna Stoker, operating room supervisor for 33 years, and Mrs. Ella Noll, kitchen helper for 25 years.

We regret valuable employees leaving our institution, but they well have earned their retirement.

A joint party was given them by the Board of Trustees, Doctors, Nurses, office personnel, maintenance department and domestic employees. They were given gifts they can long enjoy.

Nurses Alumnae Association

The Nurses Alumnae of the Philipsburg State Hospital was organized in 1926. Quoting from the constitution the object is as follows—

To advance the standing and interests of the graduates of the training school.

To extend aid to those in trouble or sickness.

To promote social activity.

To raise the standing of nursing to the highest plane.

Our organization keeps close contact with the American Nurses Association and the Pennsylvania Nurses Association by sponsoring graduate as well as student representation to national, state, and district meetings.

Monthly meetings are held by the association on the second Thursday of each month with certain special activities, such as the Annual White Elephant Party in January, Mother and Daughter Dinner in May, Picnic in July, and Dinner and Dance for the graduation class in August. To date we have 209 active members.

In memory of Cecilia Ferlitch, who gave her life in World War II, the association also presents an award to the most outstanding student nurse in the senior class.

OFFICERS

President ..... Shirley Voyzey

Vice President ..... Anna Kuhns

Secretary ..... Jeanette Carns

Treasurer ..... Ann Lesko

Senior Snaps

Junior Snaps

And Now, To Work.....

With Memories

Graduates of the Philipsburg State Hospital

CLASS OF 1917

Violet Marshall
Zoe Brown
Elizabeth Rose (deceased)

CLASS OF 1919

Kathleen Foley (McGinty)
Olive Poorman (Reese)

CLASS OF 1920

Louise Ollinger

CLASS OF 1922

Myrna Keesey (Stoker)
Beatrice Michael

CLASS OF 1924

Alice Barrett (deceased)
Frances Houck
Olive Kalloway (Lynn)
Anna Maguire (Buckey) (deceased)
Katherine Scovern (Palm)
Bernice Wooster (Gadel)

CLASS OF 1925

Avisia Chaplin (Messer)
Laura Davey (Peterson)
Ellen Kline (Lower)
Elizabeth McGinty (Redding)
Hannah Lundholm

CLASS OF 1926

Mary Carrol (deceased)
Rhoda Chaplin (Hamer)
Valletta Garrestson (O'Harra)
Frances Shoemaker (Green)

CLASS OF 1927

Susan Butchko (Martin)
Mary Hill (Swales)
Agnes Kane
Alice Parker (Gilmore)
Loretta Thurston
Mildred Turner (Shade)
Mildred Wall (Platt)

CLASS OF 1928

Sally Brown (Smiles)
Gertrude Foley (Zuinn)
Laura Hayes (Boyle)
Laura Hendershot (Shoenfelt)
Winona Hoover (Malcolm)
Dorothy Maguire
Cleda McQuillen (Smeal)
Marjorie Perks (Hartley)
Elizabeth Thompson (Fisher)
Venetta Wilson (Ryman)

CLASS OF 1929

Rella Hicks (Rounsley)
Edna Houck (Pyne)
Maude Igou (Herrington)
Margaret Ross (Stonebraker)
Ruth Ross (Greatoreaux)
Clare Weston (Adams)
Bertha Wyland

CLASS OF 1930

Isabelle Eckberg (Brooks)
Mildred Edwards (Bowen)
Gertrude Hummel (Rydberg)
Katherine Lucician (Berk)
Anna Novak (deceased)
Mary Ollinger (Carter)
Virginia Ross (Bologna)
Ailene Tompkins (Wagner)
Florence Wilscn (Finch)

CLASS OF 1931

Eva Broberg (Berkstresser)
Isabelle Britten (Hill)
Lorena Campbell (Bourgeour)
Helen Clancy (Burns)
Hazel Eld (Hill)
Mildred Glastonberry (Gustafson)
Lorena Johnson (Moffett)
Irene McKinney (Lucas)
Genevieve Pollard (Conklin)
Lillian Robinson (Miller)
Martha Turnquist (Downs)

CLASS OF 1932

Martha Bucosky (Lewis)
Ethel Frieberg (Scruders)
Gladys Gladden (Twist)
Harriet Lewis (Forsht) (deceased)
Alta McDowell (Mull)
Ethel Sheen (Rudeen)
Dorothy Sherkel (Saupp)
Viola Vogle (Saupp)

CLASS OF 1933

Aldine Aungst
Rebecca Colgrove
Gladys Davis
Evelyn Edlund (Kundrat)
Thelma Ellenberger (Gill)
Goldie Fink (Kyler)
Frances Hodge (Moore)
Sara Johnson (Pritchard)
Martha Maguire
Hannah McCready (Foreman)
Maggie Belle Robinson (Crain)
Lois Weston (O'Brien)

Graduates of the Philipsburg State Hospital

CLASS OF 1934

Edna Ashcroft
Thelma Ashcroft (Henry)
Annie Bennett (James)
Bessie Bodle (Grant)
Edna Cook (Green)
Margaret Dunsmore (DeLancey)
Freda Fisch (Hirsch)
Grace Hartshorne (Jacobs)
Rachel Hewlett (Smallwood)
Helen Kelly (Durbin)
Helen Means (Mayes)
Marie Ringler (Holmes)
Mary Smith (Loesch)
Margaret Turnbull (Powell)
Henrietta White (Gaston)

CLASS OF 1935

Ruth Adams (Tepel)
Marie Bonsall (Chruslinski)
Louise Humphrey (Janke)
Lois Hunt (Santarisiero)
Ruth Lakin (Henius)
Rachel Marshall (Harding)
Sara Nedimyer (Forcey)
Anna Putman (Largent)
Genevieve Shaw (Wenrick)
Ruth Swauger
Dorothy Westover (Adair)
Hazel Williams (Korman)

CLASS OF 1936

Marjorie Bloom (Borsheim)
Amelia Copenhaver (Zewan)
Olive Earl (Shields)
June Hutchins (Shultz)
Helen Randecker (Campbell)
Thelma Sutter (Hall)
Dorothy Jean Smith

CLASS OF 1937

Sara Adams (Krumerine)
Frances Ashworth (Ricketts)
Emily Dumbleton (Howard)
Louise Kester (Horton)
Cleo Milligan (McNaul)
LaBonna Olson (Poorman)
Eleanor Reese (Miles)
Dorothy Ricketts (Fowler)
Marie Stoker (Benton)
Linn Russell (Wickman)

CLASS OF 1938

Barbara Bryan (Eyerly)
Elsie Durandetta (Kroh)
Mary Dworsak (Park)
Carrie Johnson (Woodring)
Kathryn Kells (Shaffer)
Dorothy McCullough (Evitts)
Margaret Pentz (Scott)
June Pixley (McNeish)
Bette Pooler (Lannen)
Edith Schoening (Miller)
Madeline Shaffer (Russel)
Dorothy Stagner (Ashworth)
Helen Yahn (Womer)

CLASS OF 1939

Sara Dietrich (Williams)
Geraldine Fulton (DeWalls)
Frances Hewlett (Forsythe)
Hazel Johnson
Mary C. Koontz (Custer)
Louise Means (Riddle)
Irene Micklick
Florence Miles (Denning)
June Womer (Stauder)

CLASS OF 1940

Ella Amundson (Humphrey)
Lorna Campbell (Janke)
Ellen Cook (Emery)
Eva Demchak (Princi)
Evelyn Houser
Cecelia Howe
Betty Jenkins (Flegal)
Margaret McCamley (Curtis)
Thelma Muir (Shaw)
Jean Parks (Sedel)
Irene Seibert (Zeigler) (deceased)
Christine Shoff
Florence Turnbull (Crammer)
Jeanette Williams (Miller)

CLASS OF 1941

Betty Ashworth (Dixon)
Edith Berty (Thomas)
Laura Bowers (Johnson)
Marguerite Caldwell (Omberg)
Cecelia Ferlitch (deceased)
Esther Franzel (Tulowits)
Grace Hansel (Callis)
Norma Hitchings (Mandell)
Eva Hoffman (James)
Agnes Janosik (Lupton)
Mildred Johnson (West)
Bernadine O'Neill (Arnold)
Alice Parks (Thomas)
Margaret Sleigh (Rounsley)
Sara Swinter (Wilson)
Sara Tippett (White)
Bessie Williams (Shoenfelt)
Matilda Zweiner (DeBross)

CLASS OF 1942

Agnes Brisbin (Meyers)
Eleanor Conrad (Prochazka)
Veronica Ferlitch (Prosnak)
Doris Hagerman (McTavish)
Lucille Kruise (Maloney)
Sara McCaulley (Fry)
Betty Moore (Ancey)
Alma Pellow (Brown)
Louise Peters (Grebe)
Irene Reiner (Young)
Goldie Rimmey (Ilgen)
Mary J. Ryan (Chapman)
Margaret Wilkinson (Zimmer)
Dorothy Wood (Peters)

CLASS OF 1943

Betty Caldwell
Marjorie Carson
Patricia Earl (Lightholder)
Jean Gack (Zavlacky)

Graduates of the Philipsburg State Hospital

Aline Hess (Messmore)
Mildred Hoover (Caber)
Ruth Kreiner (Lowe)
Anna Lesko
Georgianna Lewis (Lake)
Etta McNelly (Galloway)
Alice Meyers (Meyer)
Agnes Neff
Ella Pinto (Davidson)
Margaret Rowles (Pelton)
Lucille Sosoman (McCartney)
Josephine Wargo (Kephart)
Jeane Wyse (Hunter) (Parker)

CLASS OF 1944

Lois Burns (Reiter)
Pearl Copenhaver (Wood)
Betty Desso (Chavey)
Margaret Dugan (Laws)
Ruth France
Mary Jane Hill (Hamilton)
Avonelle Kyler (Trude)
Ruth Liberati (Burger)
Margaret Leibold
Ruth Lovell (Dunlap)
Margaret McGivigan (Lantzy)
Betty Merryweather (Collins)
Betty Neubauer
Nancy Nicholson (Netherton)
Hilda Peterson (Renshaw)
Geraldine Price
Ann Rogers (Dimitroff)
Mary Jane Sechler (Glass)
Agnes Shedlock (Kelly)
Alice Steige
Lenora Thomas (Reese)
Mildred Wood (Rhoads)

CLASS OF 1945

Margaret Bell (Marshall)
Betty Bowers (Granville)
Helen Copenhaver (Glover)
Kathryn Goss (Hubler)
Vivien Gray (Boyer)
Jean Hazelton (Drury)
Irogene Hughes (Mryers)
Helen Johnson (Brink)
Anna Jusick (Lesco)
Helen Mattern (Frey)
May McLaughlin
Thelma Miller (Umberger)
Carlyce Nichlas (Johnson)
Marie Ohs (Atkinson)
Isabelle Smith (Daniels)
Nelly Waple (Shuster)
Kathleen Young (Lucia)

CLASS OF 1946

Elith Adams (Files)
Rhoda Ashworth (Ferrier)
Mary Agan (Rafferty)
Phyllis Clancy (Reed)
Rita Demchak
Alice Eshbough
Louise Hoffman (MacLacLean)
Wilda Johnston (Kinnison)
Lois Johnson (Jednyske)
Betty Johns (Walker)
Rita Jordan
Evadene Keim (Hitchens)
Kathleen Kephart (McGonigal)
Lois Mark (Golding)
Anna McCullough (Nedrick)
Margaret Mitchell
Elaine Moberg (Stoker)
Jane Montour (Shaffer)
Beulah Myers (Kyper)
Helen McGarvey
Wilmina Moyer
Claire Omo (Hunter)
Mary Price
Margaret Reed (Dodd)
Doris Seabolt (Antonicchia)
Maxine Turk (Reed)
Alice Williams (Schreffler)
Florence Wood (Sunderland)
Jean Wilkinson (Irwin)

CLASS OF 1947

Lucy Adams (Kephart)
May Joanne Bagrosky (O'Neill)
Bernetta Baylin (Tomica)
Julia Frances Brosius
Alice Erickson (Burns)
Anna Louise Evergart (Conrad)
Doris Foltz (Scalise)
Jessie Grimes (Rieff)
Beulah Harter (Wilson)
Marilyn Hansel
Martha Hoover (Everhart)
Marian Rose Johnson
Shirley Kephart (Mills)
Janice Kokoskie (Kowalcyk)
Virginia Mae Kyper (Rainey)
Elizabeth Larson (Folmar)
Martha P. Lewis (DeBree)
Catherine McCabe (Willings)
Catherine Meiss (Conway)
Phyllis Louise Moore
Thelma Noye (Poorman)
Margaret Oelberman (Wood)
Faustine Louise Scrano
Helen Wolfs (Pettit)
Alma Zwiener (Sleigh)

CLASS OF 1948

Cynthia Baylet (Fetzer)
Gladys Baylin (Romese)
Mary Jo Close (Hagerty)
Agnes Gallagher (Whitehead)
Patricia Gorman (Thomas)
Betty Lou Granlun (Solley)
Margaret Hansel
Eleanor Harrington (Ritter)
Eleanor Kokosko
Evelyn Materna (Kovalsky)
Jane Redding McAvoy (Hrehov)
Emily McKedy
Beverly Miller (Byron)
Joyce Moberg
Yvonne Moore
Elva Jean Nedimyer (Rettinger)
Helen Louise Roberts (Lovell)
Gertrude Schwab
Marion Srock (Kolesar)
Faye Stanley (Hummel)
Malissa Truax (Paulson)
M. Shirley Wilkinson (Shoff)
Delores Wyse (Womer)

Graduates of the Philipsburg State Hospital

CLASS OF 1949

Twila Adams (Thomas)
Delores Ball (Hamaty)
Dorothy Basford
Jeanne Broberg (Sementelli)
Eleanor Burnosky
Joanne Fenton (Hayes)
Mary Jane Hughes (Brice)
Mary C. Johnson (Sanderson)
Marjorie Morrison (Dahlgren)
Oma Powell (Young)
Janet Sherry (Copenhaver)
Sara Townsend (Bennett)
Jean Troutman (Selbst)
Frances Vavreck
Bette Yanker (Anderson)
Regina Yosua
Rita Jo Zizzo (Miller)

CLASS OF 1950

Regina Burns (Borger)
Marcella Deliman (Kopchik)
Nancy Eberts (Lynch)
Sara Fink (Kephart)
Lillian Fuge (Forcey)
Evelyn Fye (Baker)
Dorothy Goralsky
Harriet Gowland
Edna Hughes (Archer)
Pauline Humenik (deceased)
Anne Jones
Margaret Josephson (Dixon)
Mary Jo McKeown (Mandel)
Delores Midlam (Caldwell)
Jeannette Nelson (Carns)
Louise Partridge (DeGroff)
Irene Patnychuk
Helen Pirow (Lamendola)
Barbara Plubell (Mencer)
Loma Pusey (Ranish)
Janet Todd (Manan)
Margaret Turnbull
Marcella Wilkinson (Null)

CLASS OF 1951

Esther Antes (Fetter)
Delores Bellman (Howe)
Norma Bennett (Wilson)
Peggy Bigelow (Miller)
Wilma Bloom (Tibbens)
Joyce Briggs
Frances Cadman (Doutt)
Julia Duke (Mohnol)
Iva Lou Fetter (Hilderbrand)
Josephine Fusco (Estweight)
Lois Gearhart (Songer)
Doris Gray (Brilla)
Phyllis Helsel
Carol Hoover (Appleby)
Veronica Kubica
Anna Kuhns
Elizabeth Leigey (Guenot)
Dorothy Merrow
Jeanine McAlee Straessley)
Carmen Nash (Burge)
Alice Reish (Schreffler)
Charlotte Rossman (Bathurst)
Marion Rougeux
Lois Ryan (Redding)
Harriet Stine (Speranza)

CLASS OF 1952

Margaret Scottson
Mary Jane Greene
Josephine Wisor (Bell)
Hazel Graham (Jones)
Sarah Baronner (Miller)
Colletta Bear (Krebs)
Cleyoda Brickley (Hurd)
Loraine Clever (Schaffer)
Ione Davis (Hammaker)
Gloria Hamilton (Witherow)
Garnet Harpst (Kay)
Joanne Magill (Gensamer)
Betty Marchello
Ruth McCartney
Rosemary Morgan (Deliman)
Elizabeth Mulhollan (McFadden)
Betty Lou Newcombe
Margaret O'Neill (Hughes)
Beverly Smith (Perks)
Kathleen Stonebraker (Chieppore)
Eleanor Thomas (Sleeth)
Anna Wilsoncroft (Pollock)
Rosemarie Wood (Weirick)
Joyce Woodring (Gillan)
Evangeline Yaletchko (Hopkins)
Gloria Youhon (Patrick)
Mary C. Zimmerman (Simler)

CLASS OF 1953

Beverly Brown (Iches)
Mary Elizabeth Cowfer (Shaffer)
Phyllis Druggs
Cherry Fleck (Wofe)
Sarah Gealsha
Lois Hall (Freeman)
Mildred Hampton (Bezilla)
Constance Hickok (Burd)
Sarah Huston
Margaret Hutchinson (Shimmel)
Marcella Leigey
Adele McCutcheon
Mary Jane O'Rourke
Audrey Owlett
Elsie Patton
Sarah Reed (Swistock)
Dana Roberts (Evans)
Peggy Shedlock (Nearhoof)
Shirley Voyzey
Edna Pearl Zimmerman
Patricia Zweiner

CLASS OF 1954

Florence Barton
Patricia Pleskonko
Anna Tutokie
Teddy Rumberger (Peters)
Shirley Baylin
Patricia Briggs
Anna Mae Cebulko
Martina Chronister
Zelda Combe (Waters)
Mary Hutchinson
Ann Marie Johnson
Judy Mott (Kerr)
Loretta Poshedly
Doris Ritchey
Aileen VanLierde

Acknowledgments

WITHOUT THE ASSISTANCE OF THOSE WHOSE NAMES ARE INSCRIBED ON THE PAGES THAT FOLLOW, OUR YEARBOOK COULD NEVER HAVE BEEN ANYTHING MORE THAN AN UNFULFILLED DREAM. IT IS THEREFORE WITH DEEPEST GRATITUDE THAT THE REFLECTION STAFF ACKNOWLEDGE THE MAGNIFICENT SUPPORT GIVEN TO THIS HISTORY OF THE YEAR 1955 AT PHILIPSBURG STATE HOSPITAL SCHOOL OF NURSING BY OUR FRIENDS, OUR BUSINESS PATRONS, AND BY;

CARL AND DON STUDIO, PHILIPSBURG, PA.
PHOTOGRAPHERS FOR THE 1955 REFLECTIONS

ZIMMERMAN ENGRAVING COMPANY, SYKESVILLE, PA.
ENGRAVERS OF THE 1955 REFLECTIONS

KURTZ BROS., CLEARFIELD, PA.
PRINTERS AND BINDERS OF THE 1955 REFLECTIONS

RICHARD PETERS, PHILIPSBURG, PA.
DRAWINGS FOR THE 1955 REFLECTIONS

Patrons List

Dr. Lester Luxenberg
Board of Trustees
Dr. C. S. Harkins
Dr. W. R. Harkins
Dr. J. Fulton Smith
Dr. James Scott
Dr. John Shoff
Drs. Frances and George Taylor
Dr. R. L. Williams
Dr. Melvin Ferrier
Dr. Patrick Gianopoulos
Dr. James Harvey
Dr. Roy Tompkins
Dr. Leonardas Drivas
Dr. Clark Forcey
Dr. H. Ford Clark
Dr. Peter Guillard
Dr. John Henderson
Dr. Lorenzo Runk
Dr. George Mills
Dr. Edward Friday
Drs. Frank J., Luther, and Claude Gette
Dr. H. J. Knepp
Mrs. T. N. Bishop, R.N., B.S.
Miss D. J. Smith, R.N., B.S.
Miss A. K. Kuhns, R.N., B.S.
Mrs. Myrna Stoker, R.N.
Miss Ruth Smathers, B.S.
Miss Martha McGuire, R.N.
Miss Alice Bell, R.N., B.S.
Mrs. Eleanor Williams, R.N., B.S.
Miller's Cleaning and Dye Works
Marie Smith
Hotel Phillips
Ruth Kline
Laura H. Sankey
Friend
Williams Clover Farm
Passmore Hotel
Jesse G. Smith
Dr. C. D. Lewis

Our Sincere Wishes
to
the Class of '55

THE WEST VIRGINIA PULP AND PAPER COMPANY

TYRONE PENNA.

BETTY JAY SHOP

Philipsburg Penna.

AUTOMOTIVE SUPPLY

325 North Front Street

Philipsburg Penna.

Compliments of

JUSICK'S HOTEL

Philipsburg Penna.

J. E. FOX

DRUGGIST

Osceola Mills Penna.

ADELMAN AND RATOWSKY

Philipsburg Penna.

Congratulations

WM. PRICE SERVICE CENTER

Philipsburg Penna.

Sincere Wishes

from

MORNINGSTAR BAKERIES INC.

QUALITY BAKERIES FOR OVER 65 YEARS

PHILIPSBURG PENNA.

CHEVROLET HARPSTER INC.

PHILIPSBURG

— and —

HARPSTER CHEVROLET CO.

WARRIORS MARK

America's First Choice For Over Twenty Years

Phone 42
PHILIPSBURG

Phone 10R12
WARRIORS MARK

Zimmerman Engraving Company
SYKESVILLE, PENNSYLVANIA

PHILIPSBURG POLICE DEPARTMENT

Latz Fleck
Gustafson Decker
Gowland

ASHCROFT'S SERVICE STATION

Philipsburg, Penna.

WATSON'S SERVICE STATION

Cold Stream, Penna.

THE VILLA and THE HUB

Tyrone, Penna.

HARPER'S BEAUTY SALON

Philipsburg, Penna.

RICHMOND'S SERVICE STATION

Philipsburg, Penna.

ROWLAND THEATRE

Philipsburg Penna.

VOLK'S GROCERY STORE

Philipsburg Penna.

COMPLIMENTS OF

R. P. DUNSMORE

PHILIPSBURG PENNA.

JOHNNY BRENNISH BEAUTY SALON

Permanent Waving & Hair Cutting
Our Specialty

W. Presqueisle Street Phone 860
Philipsburg, Penna.

CURTIS PRODUCTS INC.

Philipsburg Penna.

ASHCROFT'S FLORAL SHOP

204 N. Second Street

Philipsburg Penna.

CHARLES A. JONES
INSURANCE AGENCY

All Kinds of Insurance

Rowland Theater Bldg. Philipsburg, Penna.

Success and Happiness
To You

IBBERSON'S DRUG STORE

Philipsburg Penna.

JACK LYNCH'S
Sinclair Service Station

Cold Stream Penna.

MORRIS LEVINE

Family Shoe Store

Tyrone Penna.

Compliments of

ROUNSLEY INSURANCE COMPANY

Philipsburg, Penna.

COWDRICK'S PHARMACY

Philipsburg Penna.

EUREKA STORES

Houtzdale Penna.

HURWITZ

FURNITURE and APPLIANCES
Everything for the Home

Philipsburg Penna.

SWISTOCK BROS. CARPET CO.

Rugs, Linoleum, Tile

Phone 271-J

Philipsburg Penna.

PURITY MILK CORPORATION

Extends Their Best Wishes
to You the Nursing Class
of 1955

Philipsburg Penna.

COLD STREAM INN

Cold Stream Penna.

DAVID'S JEWELRY COMPANY

And Ladies' Apparel

Tyrone Penna.

SHARP AND GRIEST

Philipsburg Penna.

DONLEY'S SERVICE STATION

Houtzdale, Penna.

Best Wishes
to the
Class of '55
from

VETERANS OF FOREIGN WARS

Philipsburg, Penna.

BEEZER'S FUNERAL HOME

Philipsburg, Penna.

Complete Home Furnishings
Since 1896

ROTHERT COMPANY

Tyrone Penna.

DAVID SOLOMON

GROCERIES and MEAT

Philipsburg Penna.

HAYES GARAGE

Houtzdale Penna.

PIONEER TEA ROOM

Laurel Street

Philipsburg Penna.

MOFFATT'S FLORAL SHOP

CLORA BIGELOW MAE PARKS

Philipsburg, Penna.

Congratulations
from

LETZLER MOTORS

Houtzdale Penna.

Compliments of

HOOVER HARDWARE

Philipsburg Penna.

Compliments of

LEE METAL COMPANY, INC.

Philipsburg, Penna.

Congratulations

THE HOUTZDALE BANK

Houtzdale Penna.

Compliments of

LUGG AND EDMONDS

Tyrone Penna.

FINK'S SUNOCO STATION

Front and Presqueisle

Philipsburg Penna.

PARSKY'S

Smart Fashions
for the Entire Family

Spruce Street Philipsburg, Pa.

CARL AND DON STUDIO

Portrait and Commercial
Studios

Philipsburg Penna.

Compliments of

CHESTER HILL HOSE COMPANY

Philipsburg Penna.

TRELLA'S

Band Instrument Company

Philipsburg Penna.

Best Wishes

DAHLGREN FUNERAL HOME

228 N. Third Street

Philipsburg Penna.

Compliments of

REITER'S FLOWERS

Summer, Winter, and even Fall
Bonded Members of F. T. D.

Osceola Mills Penna.

BILL CHARNEY'S CLEANERS

Houtzdale Penna.

PHILIPSBURG LEDGER

Office Supplies
PRINTING
Hallmark Cards

Philipsburg Penna.

Compliments of

BROWN'S BOOT SHOP

Philipsburg Penna.

Compliments of

BEST JEWELERS

Philipsburg Penna.

Compliments of

JONES AND COMPANY

Philipsburg Penna.

Best Wishes

PARKWAY MARKET

441 S. Center Street

Philipsburg Penna.

SNYDER'S AUTO WRECKERS

24 Hour Towing Service

Philipsburg Penna.

BOOTH AND SHONTZ

BOTTLING WORKS

Philipsburg Penna.

B. B. MOTOR CARRIERS, INC.

Heavy Hauling

Philipsburg Penna.

DISSHON'S GARAGE

C A R S

General Repair on All Trucks
Road Service

Philipsburg Penna.

MOSHANNON LOAN SERVICE, INC.

Philipsburg, Penna.

KNOWLES BEAUTY SALON

Phone 1064

Philipsburg Penna.

REED'S MILL

FLOUR FEED

Philipsburg Penna.

Congratulations and Best Wishes

LOYAL ORDER OF MOOSE

Lodge No. 13

Philipsburg Penna.

Congratulations and Best Wishes
To Class of '55

HAYES FUNERAL HOME

Houtzdale Penna.

Compliments of

McCRORY'S 5 AND 10

Philipsburg Penna.

BARBER'S GROCERY STORE

Philipsburg Penna.

WESTERN AUTO ASSOCIATE STORES

Wizard Batteries
True Tone Radios

Philipsburg Penna.

Best of Luck
to the 1955 Graduates

EBOCH AND GREENE
Funeral Service

Philipsburg Penna.

Compliments of
PARKER FLOWER SHOP
12 N. Second Street
Philipsburg Penna.

Compliments of
MOTT'S DINER
Osceola Mills Penna.

Compliments of
WOLF FURNITURE COMPANY
Furniture - Draperies and Appliances
Philipsburg, Penna.

COLD STREAM DINER

Philipsburg Penna.

Congratulations
To The Class of '55

TURTLE SPRING DAIRY

Philipsburg Penna.

Prescriptions

IRWIN'S PHARMACY

Phone 197

Philipsburg Penna.

Compliments of
COUSER BROS.
5 and 10 Cent Store
Houtzdale Penna.

HARRY H. GARDNER
MEN'S CLOTHING AND FURNISHINGS
28 W. Tenth Street
Tyrone Penna.

Success To You
MAJESTIC THEATRE
Philipsburg Penna.

Congratulations
from
KELLER'S DRUG STORE
Philipsburg Penna.

Best Wishes
of
RADIO SPECIALTY SHOP
Houtzdale Penna.

RITE STYLE SHOPPE
CHARLES GARFINKLE
Philipsburg Penna.

Compliments of
GRATTAN'S GROCERY STORE
508 Brisbin Street
Houtzdale Penna.

RALPH J. CORIO AGENCY
Real Estate
and
Insurance Broker
311-12 Moshannon Bank Bldg.
Phone 31-J or 1032-J
Philipsburg Penna.

THE
FIRST NATIONAL BANK
Member of F. D. I. C.
Philipsburg Penna.

Compliments of
JOE HAYES

HOUTZDALE WHOLESALE PRODUCE
Houtzdale, Penna.

Read
THE PROGRESS
For Clearfield County and
Moshannon Valley News

PRITCHARD'S SERVICE STATION
Front Street
Philipsburg Penna.

Best Wishes
B. P. O. E.
Philipsburg Penna.

CLAIR LLOYD
HARDWARE
Brisbin Penna.

Best Wishes
from
McFEELY BRICK COMPANY
Port Matilda Penna.

Congratulations
from the
MODERN LOAN COMPANY
Philipsburg Penna.

NORDBERG BROS.
Super Market
215 E. Pine Street
MEATS GROCERIES

Congratulations
HAMATY'S SERVICE STATION
Houtzdale Penna.

ACKLIN'S
1057 Pennsylvania Avenue
Tyrone Penna.

ZIFF'S
Men's Ladies' Children's
WEARING APPAREL
Philipsburg Penna.

Compliments of
KILLION MOTORS
CHRYSLER PLYMOUTH
Philipsburg Penna.

PINE STREET INN
Philipsburg Penna.

BAIRD AND McCAMLEY
Philipsburg Penna.

TOBY'S PLACE
Spaghetti and Groceries
Philipsburg Penna.

Best Wishes
from
BISHOP'S SERVICE
Altoona Penna.

Compliments of
ELECTRIC SUPPLY COMPANY
Philipsburg Penna.

GOLDBERG'S
Men's and Ladies' Wearing Apparel
Philipsburg Penna.

Congratulations
from
ROBERT BAILEY CONTRACTORS
Morrisdale Penna.

THRIFT FOOD MARKET
FRESH MEAT and FROZEN FOODS
220 N. 3rd Street Phone 405
Philipsburg, Penna.

ANDERSON'S STORE
Houtzdale Penna.

Compliments of
HOUTZDALE MOTORS
STUDEBAKER
Sales
Houtzdale Penna.

RUBERTS MOTOR CO.
Philipsburg Penna.

NAIL SERVICE STATION
Houtzdale Penna.
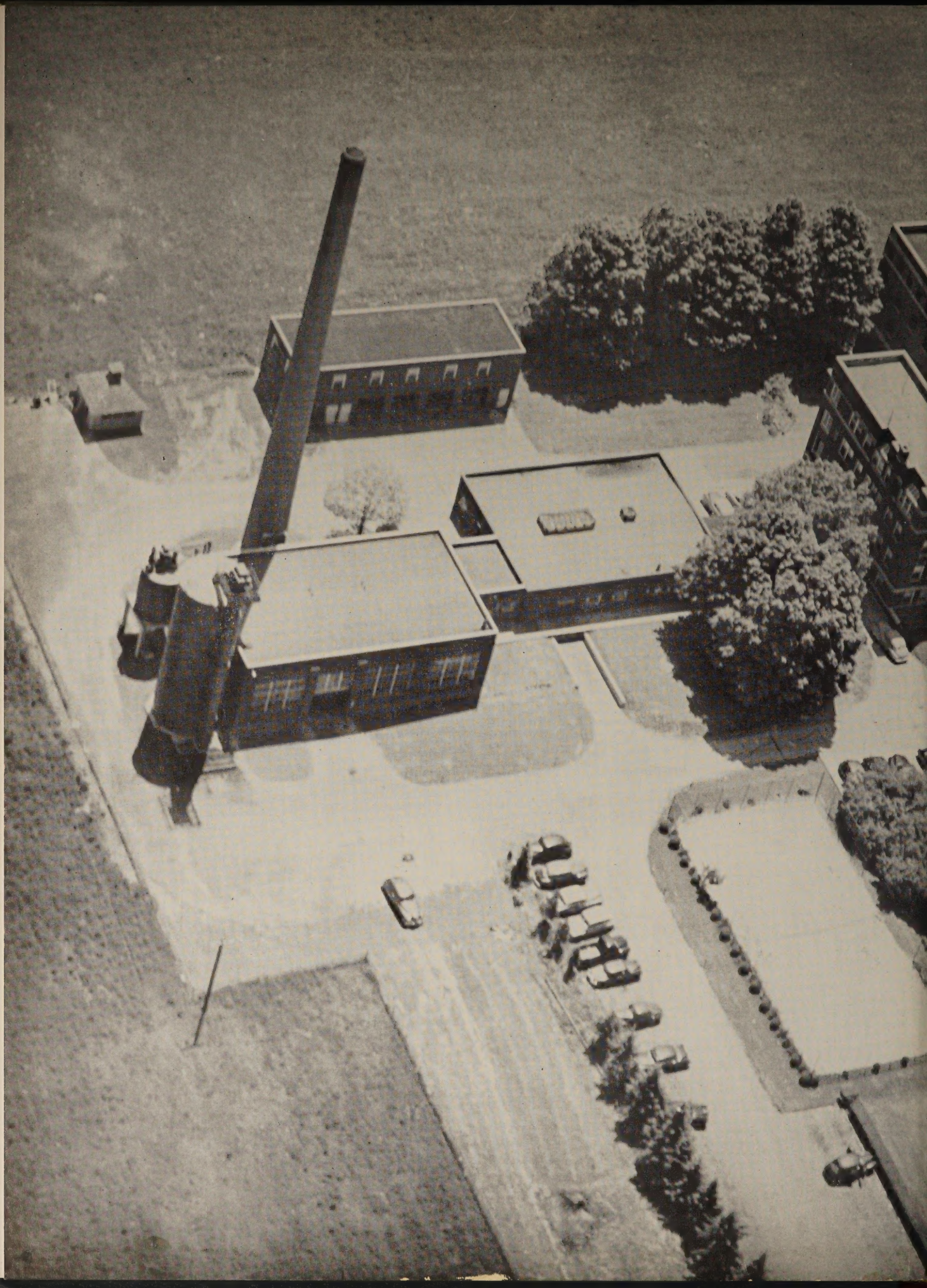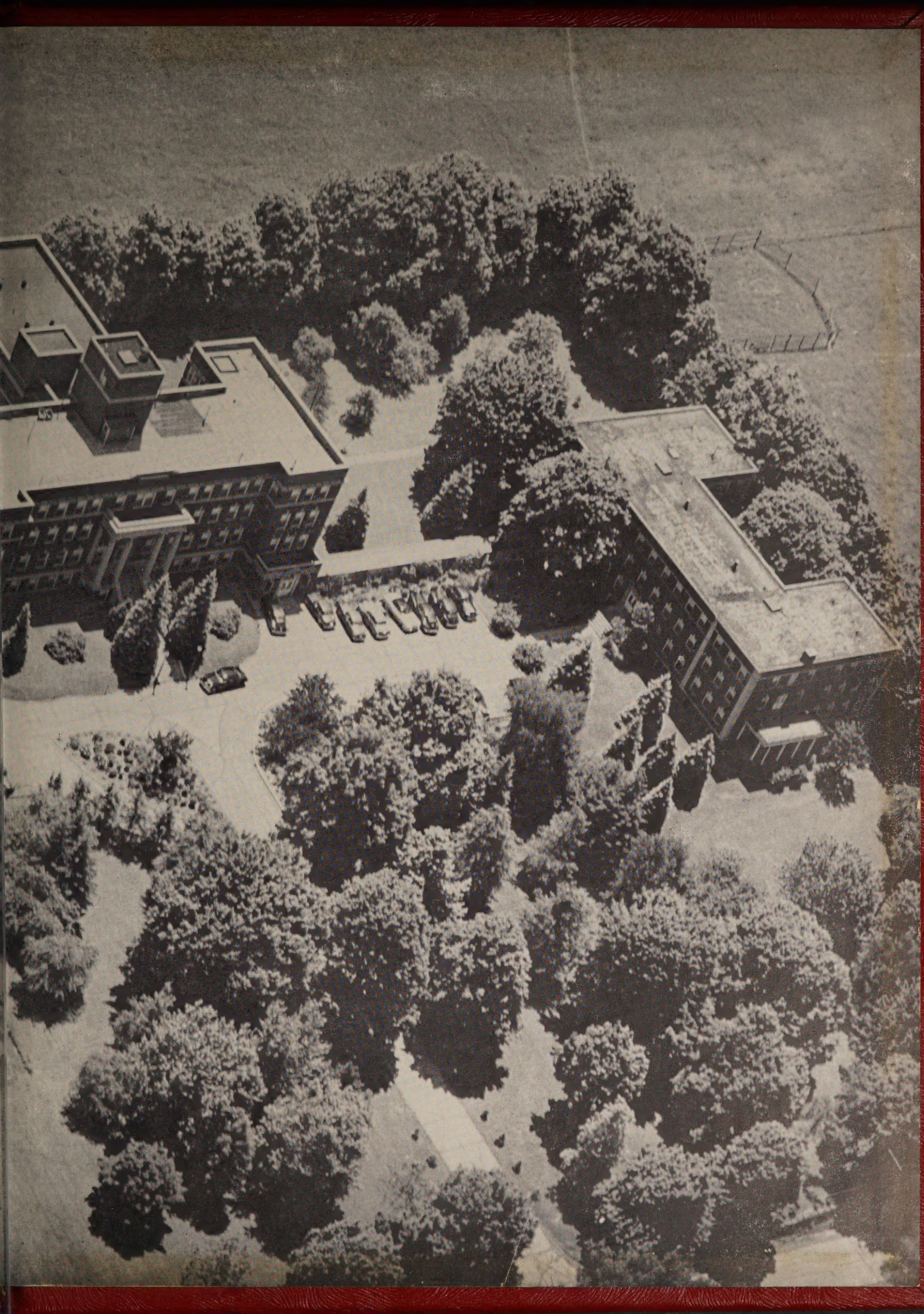
LOBB BROS.
Super Market
Brisbin Penna.